

CERTIFICATE OF LOCATION OF GOVERNMENT CORNER

County of Anoka

State of Minnesota

West 1/4 Corner of Sec. 12 Township 32 Range 23

I hereby certify that on the 22nd day of November, 1965, I found the described corner which was evidenced by area resurvey

and I further certify that to perpetuate the location of said corner, I did, at the exact location thereof, place a permanent marker consisting of a cast iron monument down 1' more or less ✓

which reference or witness monuments are located in the manner following:

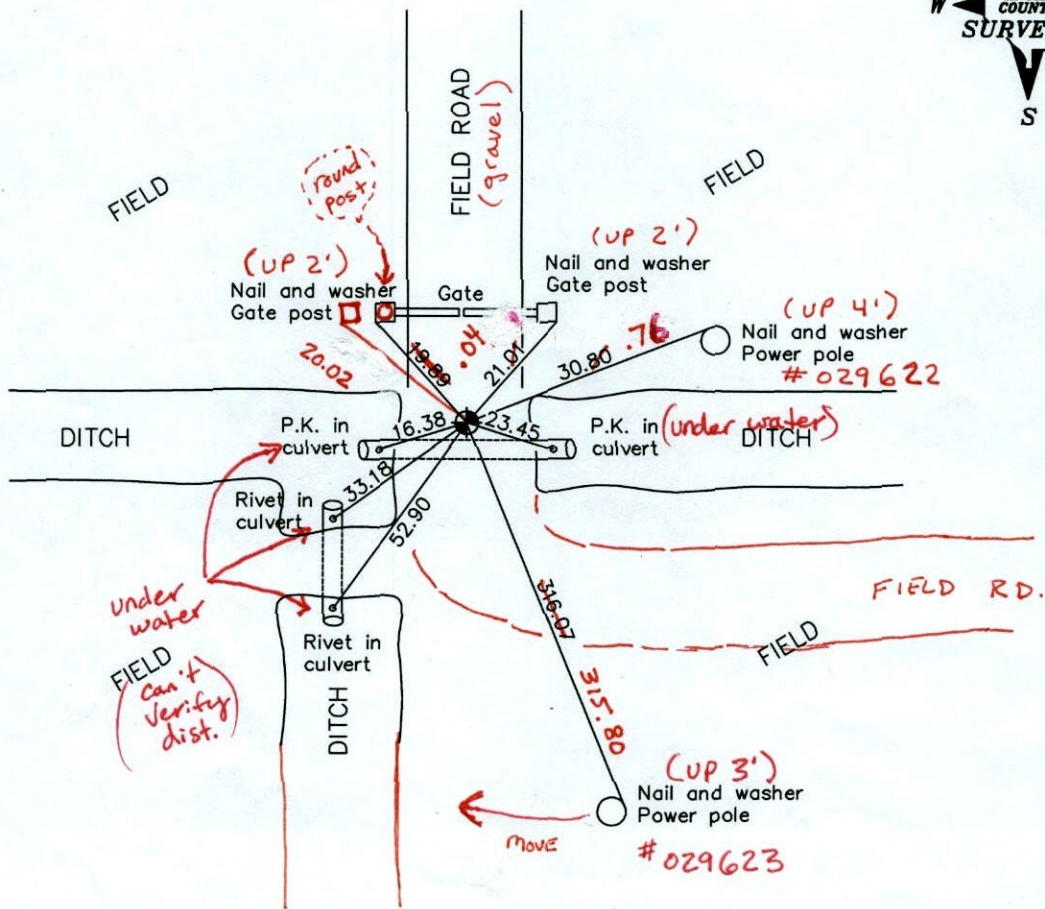
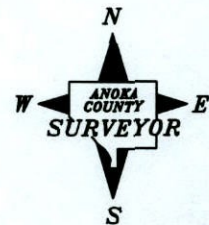

BK-SS
7-21-11
T/T

Revised date

9/19/91
8/15/96
1/28/02

N.A.D. 1983 Coordinates
(1996 adjustment)

County Project Coordinates	State Plane Coordinates
Northing <u>188129.6858</u>	Y _____
Easting <u>526822.8815</u>	X _____

Date 1/28/02

CERTIFICATE OF LOCATION OF GOVERNMENT CORNER

County of Anoka

State of Minnesota

West 1/4 Corner of Sec. 12 Township 32 Range 23

I hereby certify that on the 22nd day of November, 1965, I found the described corner which was evidenced by area resurvey

and I further certify that to perpetuate the location of said corner, I did, at the exact location thereof, place a permanent marker consisting of a cast iron monument down 1' more or less

which reference or witness monuments are located in the manner following:

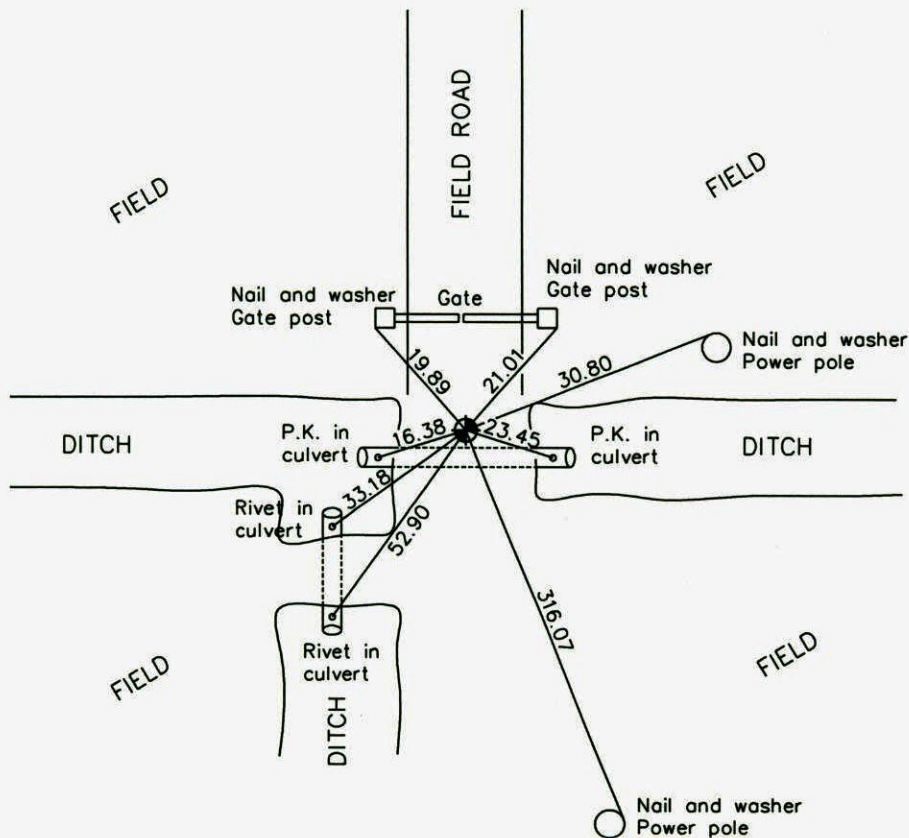
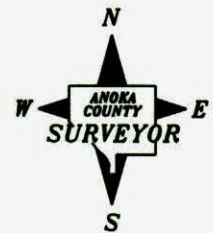

Revised date

9/19/91
8/15/96
1/28/02

N.A.D. 1983 Co-ordinates

County Project Co-ordinates
Northing <u>188129.6858</u>
Easting <u>526822.8815</u>

State Plane Co-ordinates
Y _____
X _____

Date 1/28/02

CERTIFICATE OF LOCATION OF GOVERNMENT CORNER

County of Anoka

State of Minnesota

WEST 1/4 Corner of Sec. 12 Township 32 Range 23

I hereby certify that on the 22nd day of NOV., 1965, I found the described corner which was evidenced by AREA RESURVEY

and I further certify that to perpetuate the location of said corner, I did, at the exact location thereof, place a permanent marker consisting of CAST IRON MONUMENT DOWN 1'±

which reference or witness monuments are located in the manner following:

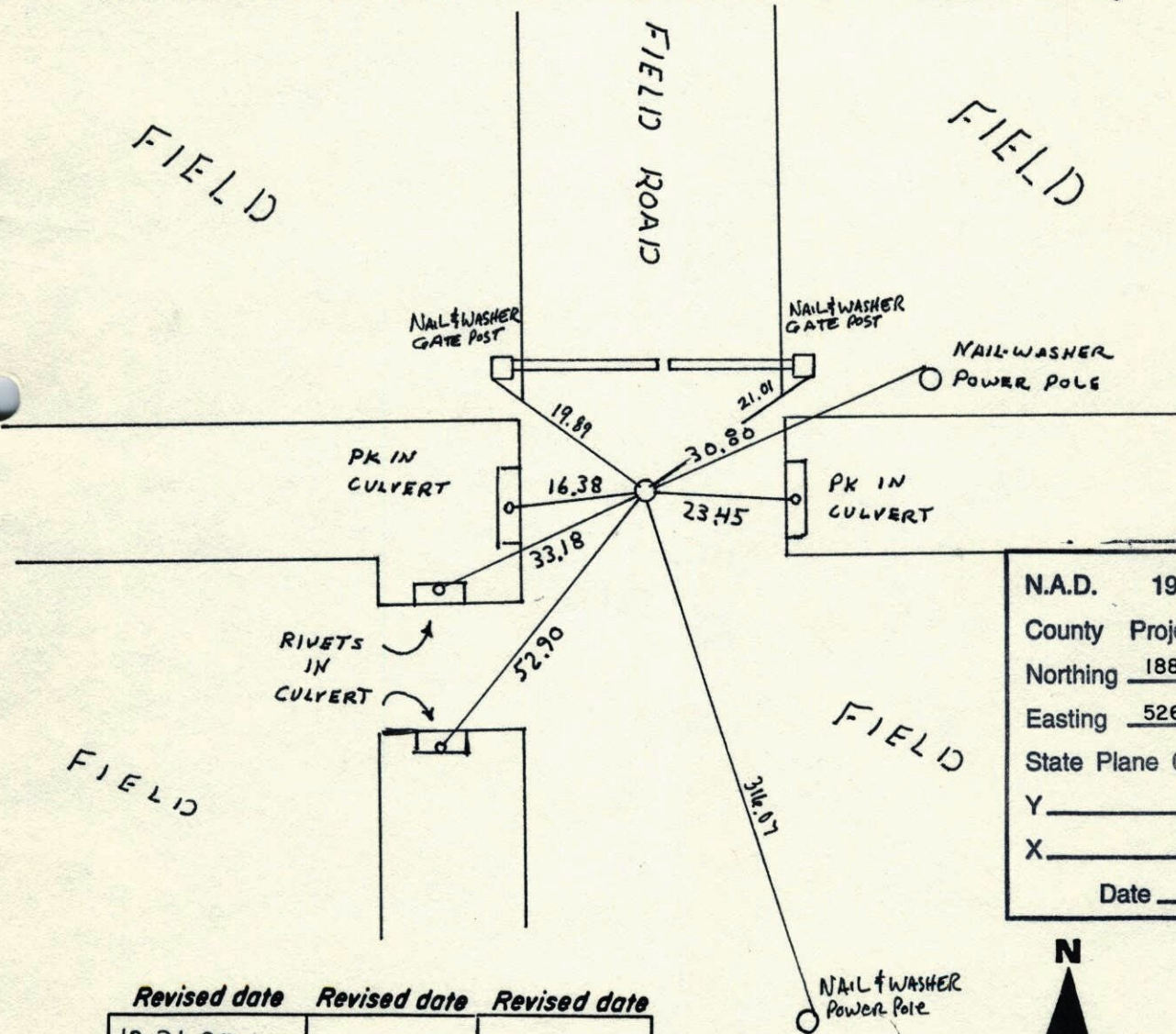

N.A.D.	1983	Co-ordinates
County	Project	Co-ordinates
Northing	<u>188129.6858</u>	
Easting	<u>526822.8815</u>	
State Plane Co-ordinates		
Y	_____	
X	_____	
Date	_____	

Revised date	Revised date	Revised date
12-31-90		
9-19-91	HL	
8-15-96		
1-28-02		

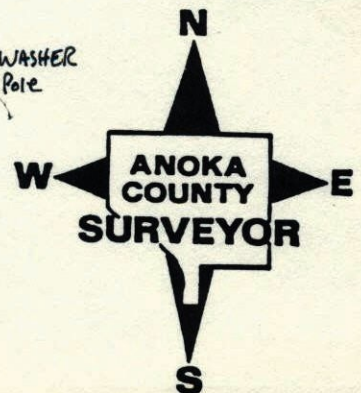

W 1/4 CORNER SECTION 12 T32 R23

RESET C.I. FROM PP TIE AND AREA

RESURVEY. C.I. DOWN 1'±

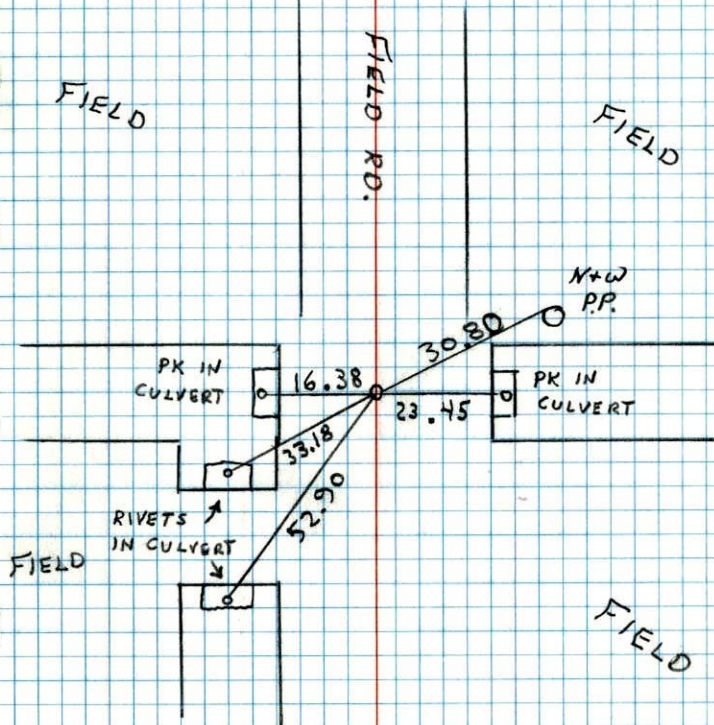

W. LARSON
B. KLEGANZ
M. STEWART
3-19-91

W 1/4 Cor. Sec 12 - T32 - R23

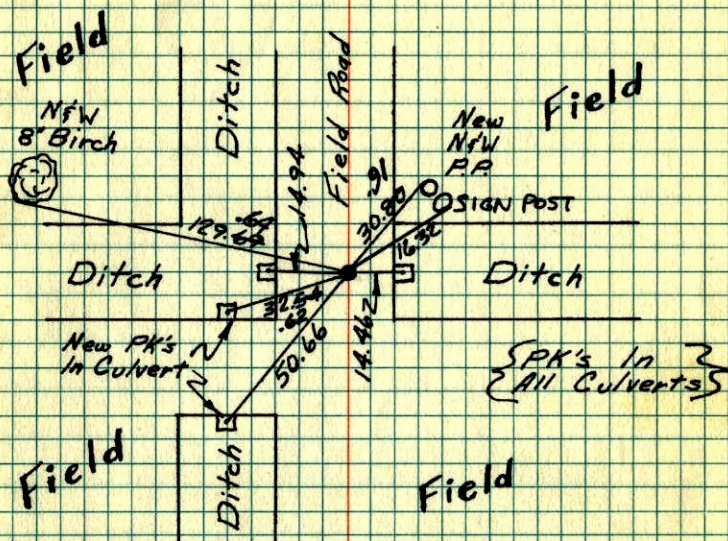
Reset And Retied Cast Iron Monument
(CI) Down 1 Foot.

6-24-75 TIE CHECK
H. Larson June 26, 1984
R. Quatka R. Bennett
J. Beutcher D. Ross
E. Lips

Tie Check
June 9, 1978
P. Dahl
B. Stephens
M. Kistran

TEMPERATURE CORRECTED ROLAND W. ANDERSON
AND HORIZONTALLY COUNTY SURVEYOR
TAPED MEASUREMENTS ANOKA COUNTY, MINNESOTA

W¹/₄ Cor. Sec. 12, T32, R23

Set Cast Iron Monument from Resurvey.

Can take several ties after freeze

